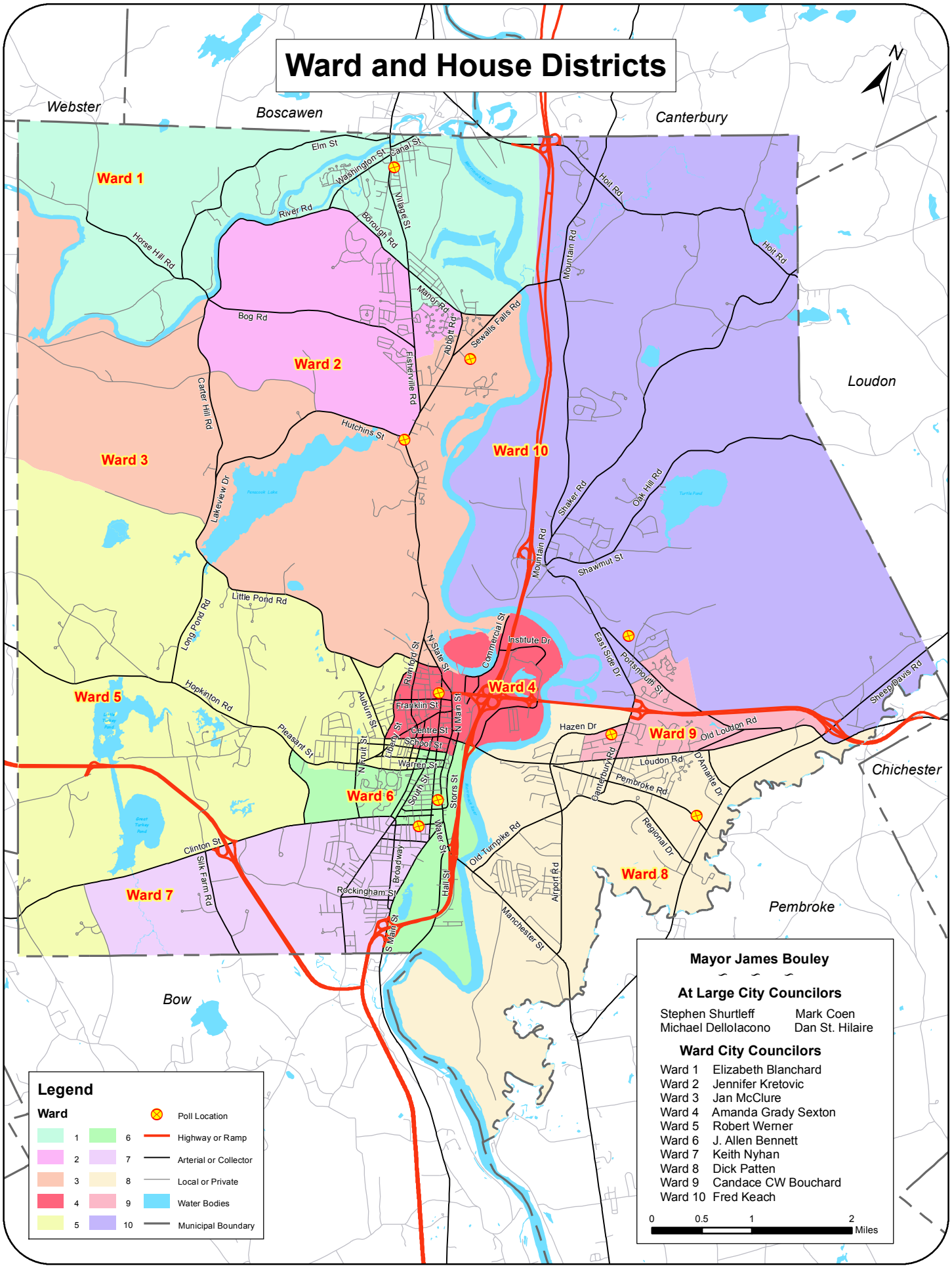Ward and House Districts