Main Street Ownership

West Side of Main Street

Photo #	Corporation	Owner	Address	Concord Connection
39	N/A	Martin S. & Kimberly M. Donovan	47-76 S. Main St.	
40	Roman Catholic Bishop of Manchester		72 S. Main St.	*
41	Roman Catholic Bishop of Manchester		60 S. Main St.	*
42	N/A	Richard Terrell	3 Thorndike St.	
43	Capitol Paint and Wallpaper, Inc.	James and Kata Barklow	58 S. Main St.	*
44	N/A	Steven & Kimberly Arndt	56 S. Main St.	
	54 South Main Street Realty Trust	?	54 S. Main St.	
45	Waters Funeral Home	Shaun Clougherty & Joanna Trottier	50 & 48 S. Main St.	*
46	Capitol Center for the Arts, Inc.	CCA	46 and 44 S. Main St.	*
47	Concord Housing Authority	CHA	40-42 S. Main St.	*
48	Concord Feminist Health Center	CFHC	38 S. Main St.	*
49	N/A	Trustees of Concord Aerie #613	36 S. Main St.	*
50	Dept. of Employment Security		32-34 S. Main St.	*
51	Onekph, LLC	Thomas Hamilton Balon, Jr.	30 S. Main St.	
52	N/A	Stephen A. Masters	28 S. Main St.	
53	Concord Food Cooperative, Inc.	Consumer cooperative	24 S. Main St.	*
54	Families in Transition		20-20.5 S. Main St.	*
55	16 South Main Street Realty Trust	Arthur Aznive	16-18 S. Main St.	*
56	Mareina Realty, LLC	Mark Reingold	14 & 12 S. Main St.	*
57	Mareina Realty, LLC	Mark Reingold	2-10 S. Main St.	*
58	Jacob S. Ciborowski Estate	Ciborowski	1-5 N. Main St.	*
59	N/A	Alan M. Cohen	5-9 N. Main St.	*
60	Jacob S. Ciborowski Estate	Ciborowski	11-19 N. Main St.	*
61	Camosy Properties, LLC	Douglas Walton	23 N. Main St.	*
62	N/A	Harold & Judith Ekstrom	25-35 N. Main St.	*
63	PRM Holdings, LLC	Peter Milnes	41-51 N. Main St.	
64	Vino, LLC	Shannon M. Wheeler	53-55 N. Main St.	
65	Capital Plaza, LLC	M&P Partners II, LLC	57-81 N. Main St.	Massachusetts
66	Capital Plaza, LLC	M&P Partners II, LLC	57-81 N. Main St.	Massachusetts
67	Merrimack County Savings Bank	Paul Rizzi, President	83-93 N. Main St.	*
68	Capitol Street Associates	John Ransmeier, et. al	95-97 N. Main St.	*
69	State of New Hampshire	General Court	107 N. Main St.	*
70	Patriot Investment Company	Bert & Frederick Whittemore	4 Park St.	*
71	TPC, Inc.	Eleanor Fortier, John Fanaras, Michael Fortier, Irene Fanaras	121-125 N. Main St.	
72	Nash Family Investment Properties	Nash Family of Nashua	143 N. Main St.	

Photo index – West Side of South and North Main Street

Photo 39 74-76 S Main St. 22
Photo 40 72 S. Main St. - St. Johns Rectory 22
Photo 41 60 S. Main St. - St. Johns Church 23
Photo 42 3 Thorndike St. 23
Photo 43 58 S. Main St - Capitol Paint and Wallpaper 24
Photo 44 56 (left) Ames Frank Holt House 24
Photo 45 50 (left) and 48 (right) S. Main St. 25
Photo 46 44 S. Main St. – Capitol Theatre 25
Photo 47 40-42 S. Main St. 26
Photo 48 38 S. Main St. 26
Photo 49 36 S. Main St. 27
Photo 50 32-34 S. Main St. – Dept. of Employment Security 27
Photo 51 30 S. Main St. – Farrington House 28
Photo 52 28 S. Main St. 28
Photo 53: 24 S. Main St. - Concord Food Coop 29
Photo 54: 20-20.5 S. Main St. 29
Photo 55: 16-18 S. Main St. 30
Photo 56 (Left to right) 14, 12, 2-10 S. Main St. 30
Photo 57 2-10 S. Main St. - Aquilla Chase Building 31
Photo 58 1-5 N. Main St. 31
Photo 59 5-9 N. Main St. 32
Photo 60 11-19 N. Main St. 32
Photo 61 23 N. Main St 33
Photo 62 25-35 N. Main St. 33
Photo 63 41-51 N. Main St. 34
Photo 64 (Left to right) 53-55, 57 N. Main St. 34
Photo 65 57-81 N. Main St. 35
Photo 66 57-81 N. Main St. 35
Photo 67 83-85, 87-93 N. Main St. 36
Photo 68 95-97 N Main St, NH Savings Bank 36
Photo 69 107 N. Main St. 37
Photo 70 4 Park St. 37
Photo 71 121-125 N. Main St. 38
Photo 72 143 N. Main St. 38

Photo 39 74-76 S Main St. – Martin S. & Kimberly M. Donovan

Photo 40 72 S. Main St. (St. Johns Rectory) – Roman Catholic Bishop of Manchester, NH

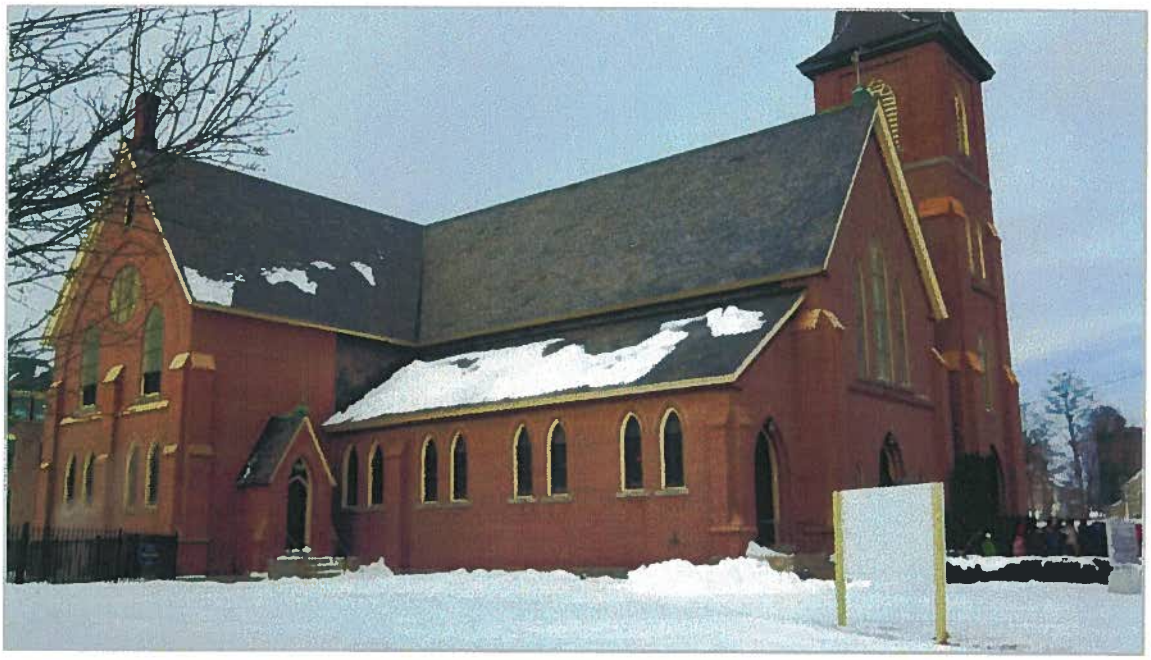

Photo 41 60 S. Main St. (St. Johns Church) – Roman Catholic Bishop of Manchester, NH

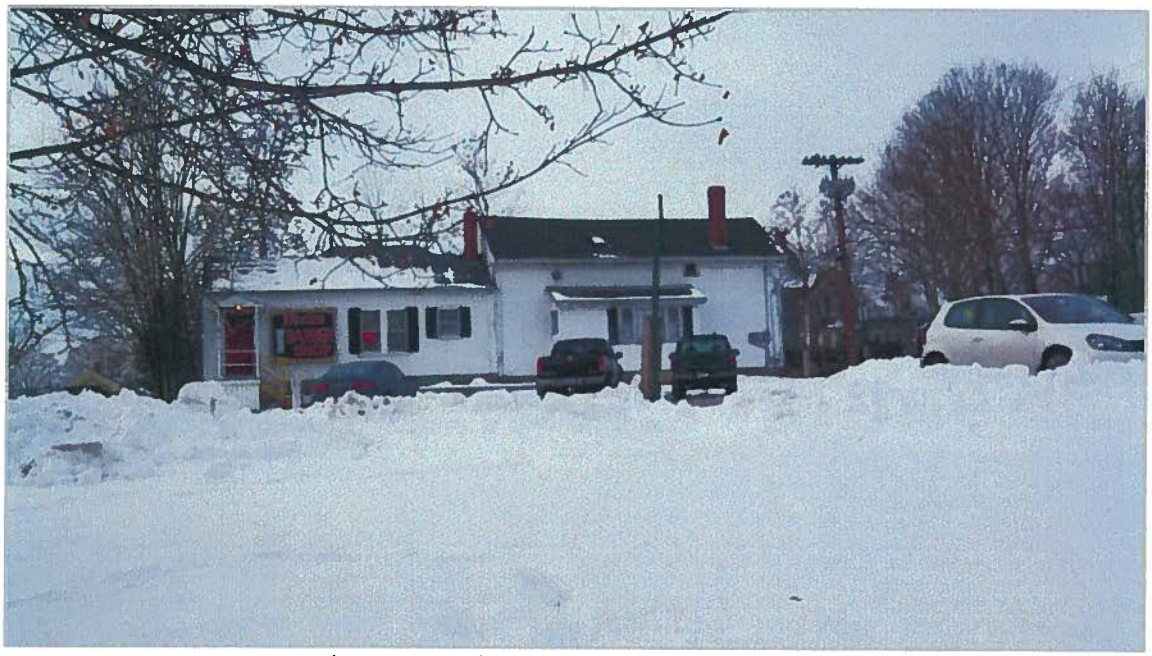

Photo 42 3 Thorndike St. – Richard Terrell

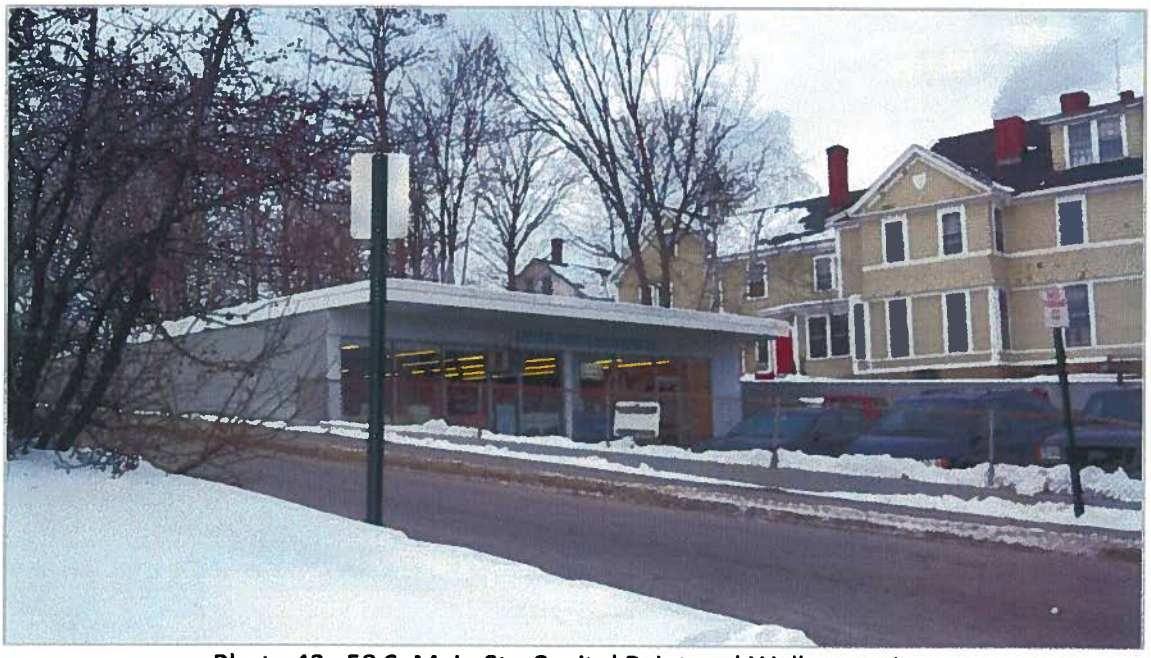

Photo 43 58 S. Main St - Capitol Paint and Wallpaper, Inc.

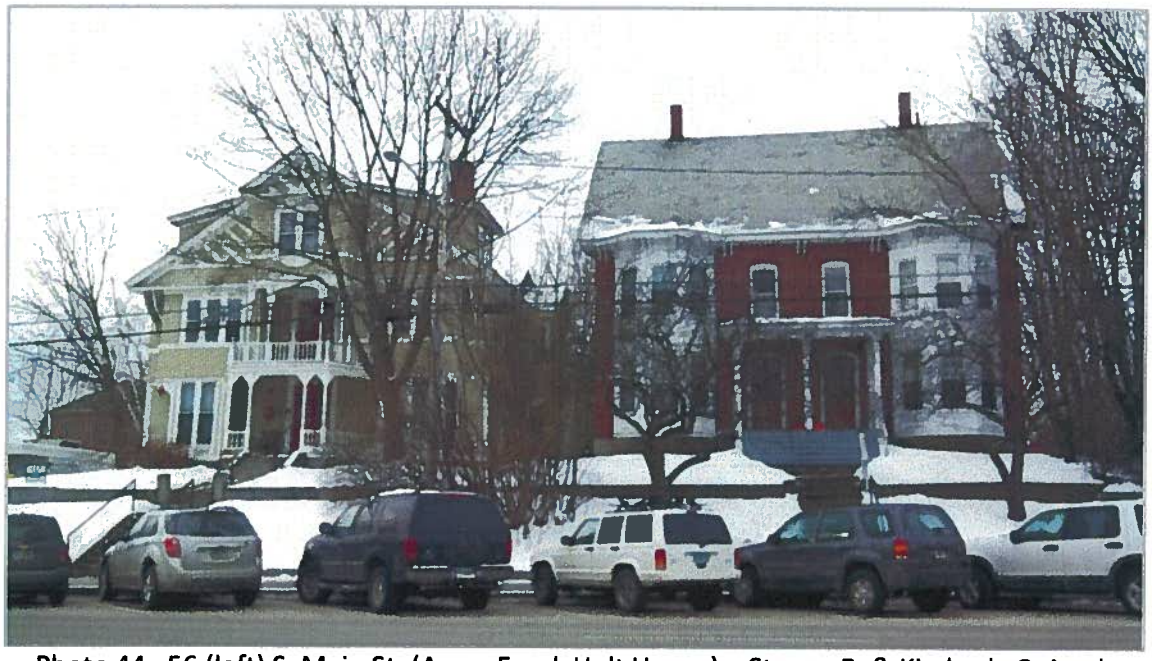

Photo 44 56 (left) S. Main St. (Ames Frank Holt House) – Steven R. & Kimberly C. Arndt
54-54.5 (right) S. Main St. – 54 South Main Street Realty Trust

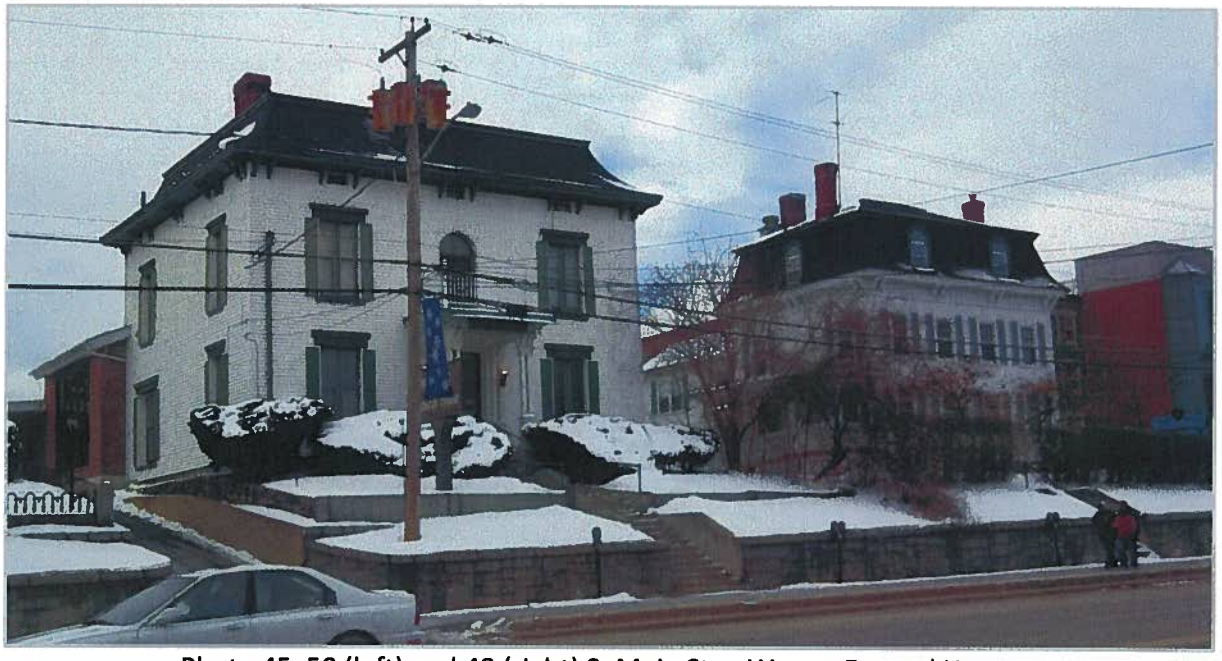

Photo 45 50 (left) and 48 (right) S. Main St. – Waters Funeral Home

Photo 46 44 S. Main St. (Capitol Theatre) – Capitol Center for the Arts, Inc.
46 N. Main St. on Left (Masonic Building) - Capitol Center for the Arts, Inc.

Photo 47 40-42 S. Main St. – Concord Housing Authority

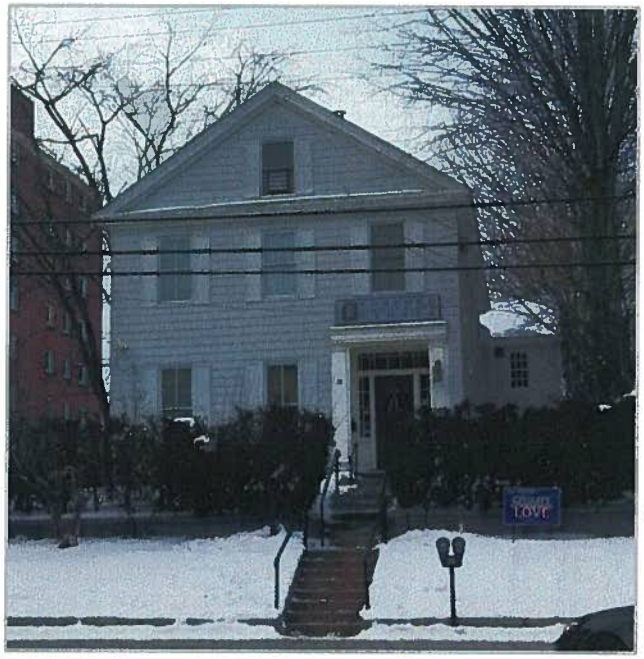

Photo 48 38 S. Main St. – Concord Feminist Health Center

Photo 49 36 S. Main St. – Trustees of Concord Aerie #613

Photo 50 32-34 S. Main St. (Dept. of Employment Security) – State of NH

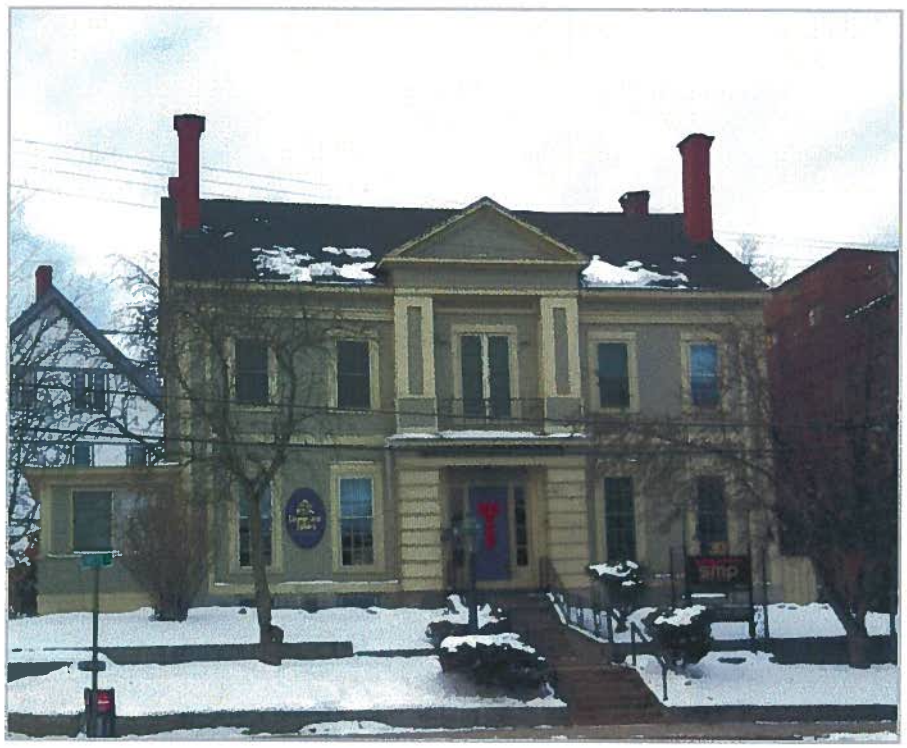

Photo 51 30 S. Main St. (Farrington House) – ONEKPH, LLC

Photo 52 28 S. Main St. – Stephen A. Masters

Photo 53: 24 S. Main St. - Concord Food Cooperative, Inc.

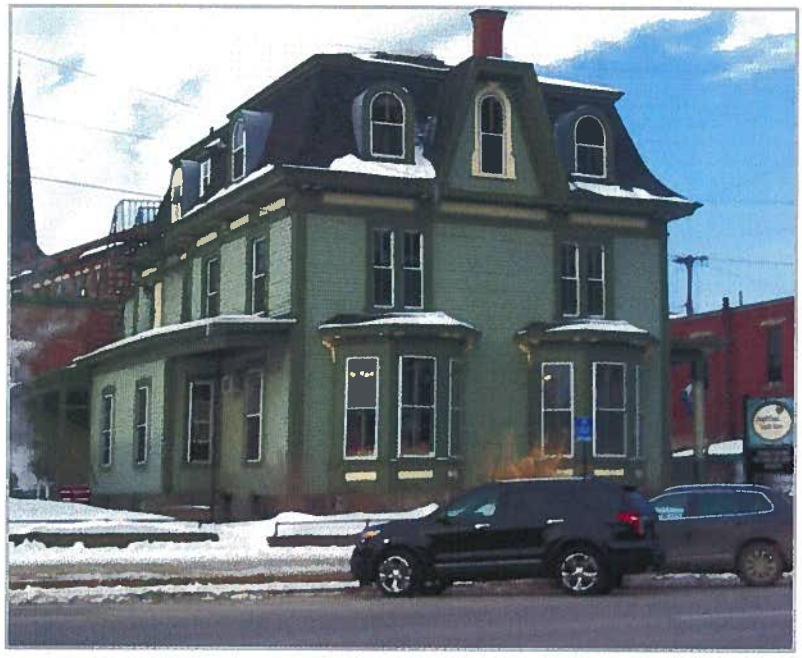

Photo 54: 20-20 ½ S. Main St. – Families in Transition

Photo 55: 16-18 S. Main St. – 16 South Main Street Realty Trust, Arthur Aznive Trustee

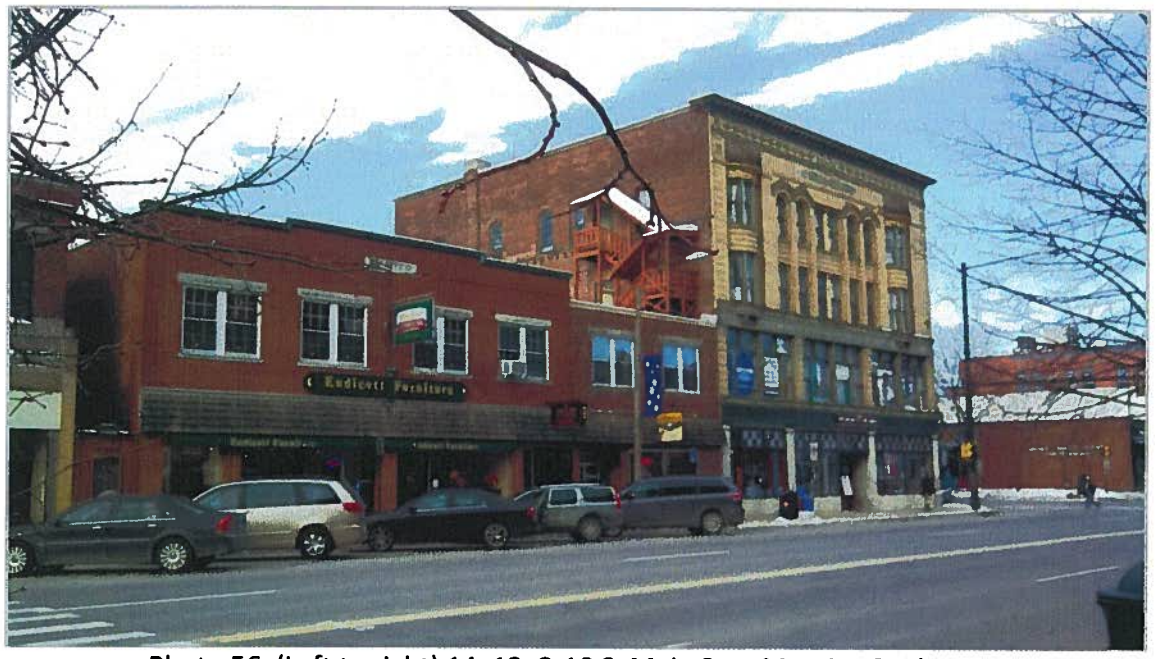

Photo 56 (Left to right) 14, 12, 2-10 S. Main St. – Mareina Realty, LLC

Photo 57 2-10 S. Main St. (Aquilla Chase Building) – Mareina Realty, LLC

START OF NORTH MAIN STREET – ODD STREET NUMBERS

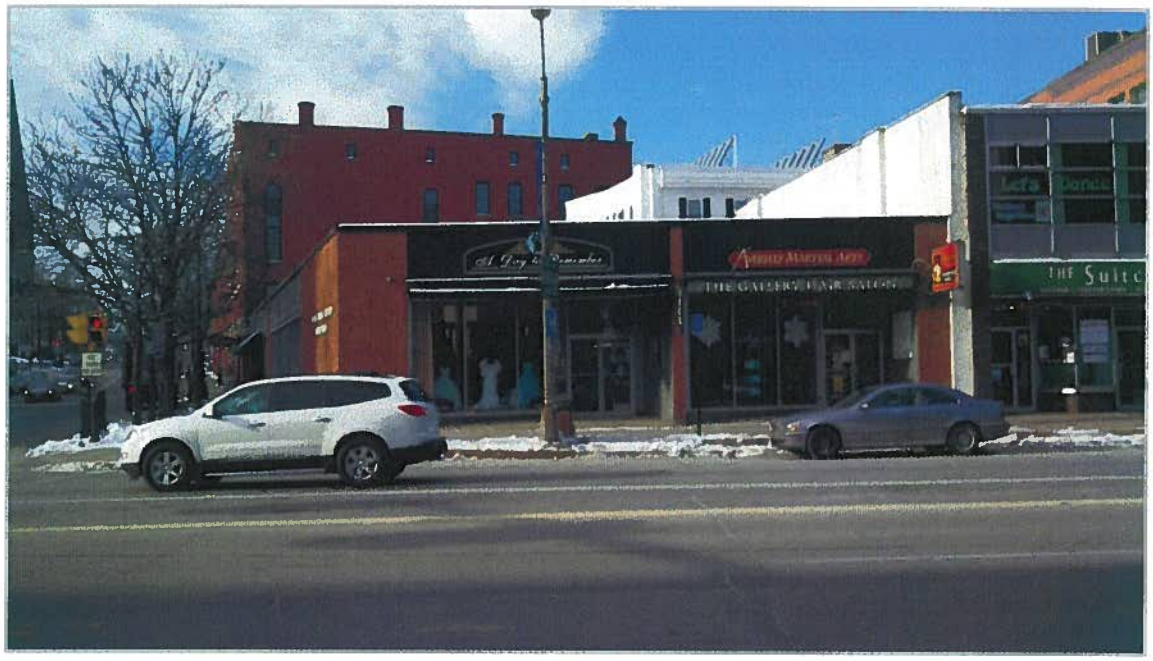

Photo 58 1-5 N. Main St. – Jacob S. Ciborowski Estate

Photo 59 5-9 N. Main St. – Alan M. Cohen

Photo 60 11-19 N. Main St. – Jacob S. Ciborowski Estate

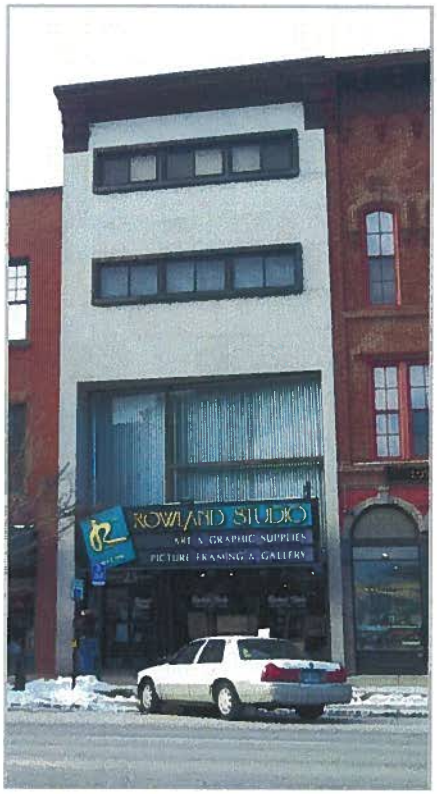

Photo 61 23 N. Main St – Camosy Properties, LLC

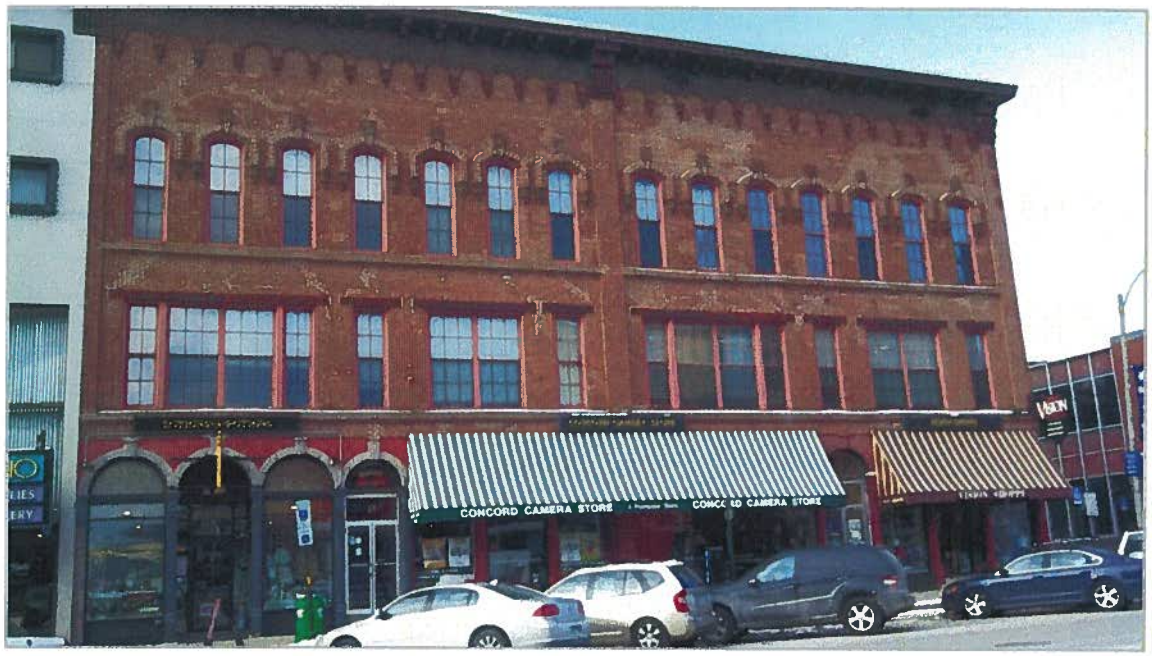

Photo 62 25-35 N. Main St. – Harold E. & Judith A. Ekstrom

Photo 63 41-51 N. Main St. – PRM Holdings, LLC

Photo 64 (Left to right) 53-55, 57 N. Main St. – Vino, LLC

Photo 65 57-81 N. Main St. – Capital Plaza, LLC

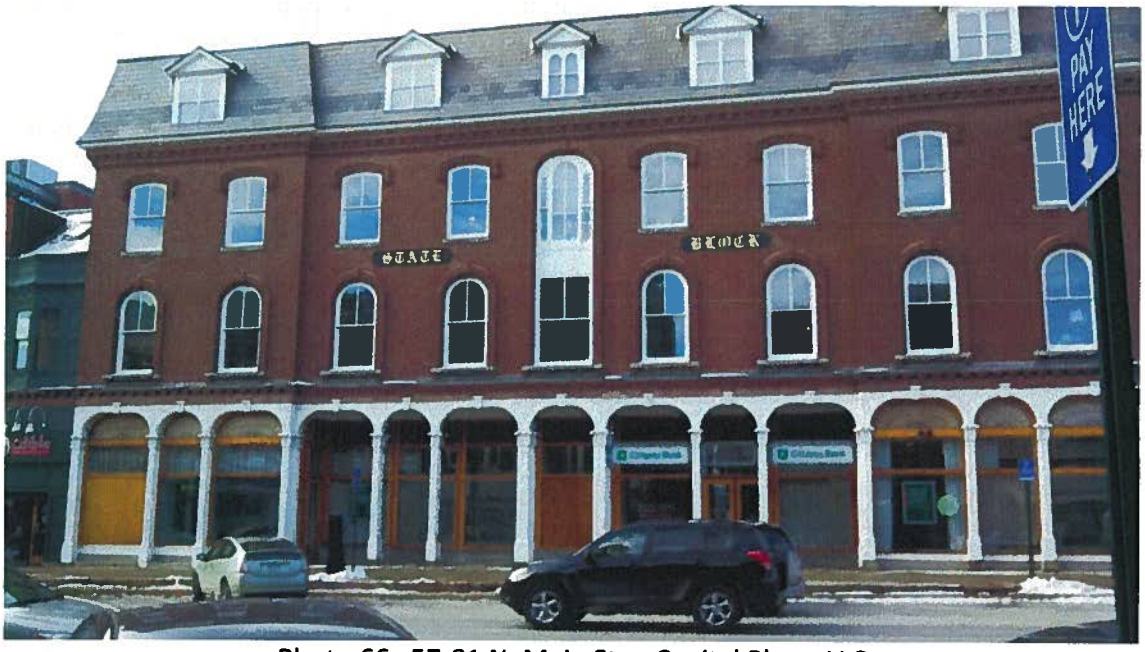

Photo 66 57-81 N. Main St. – Capital Plaza, LLC

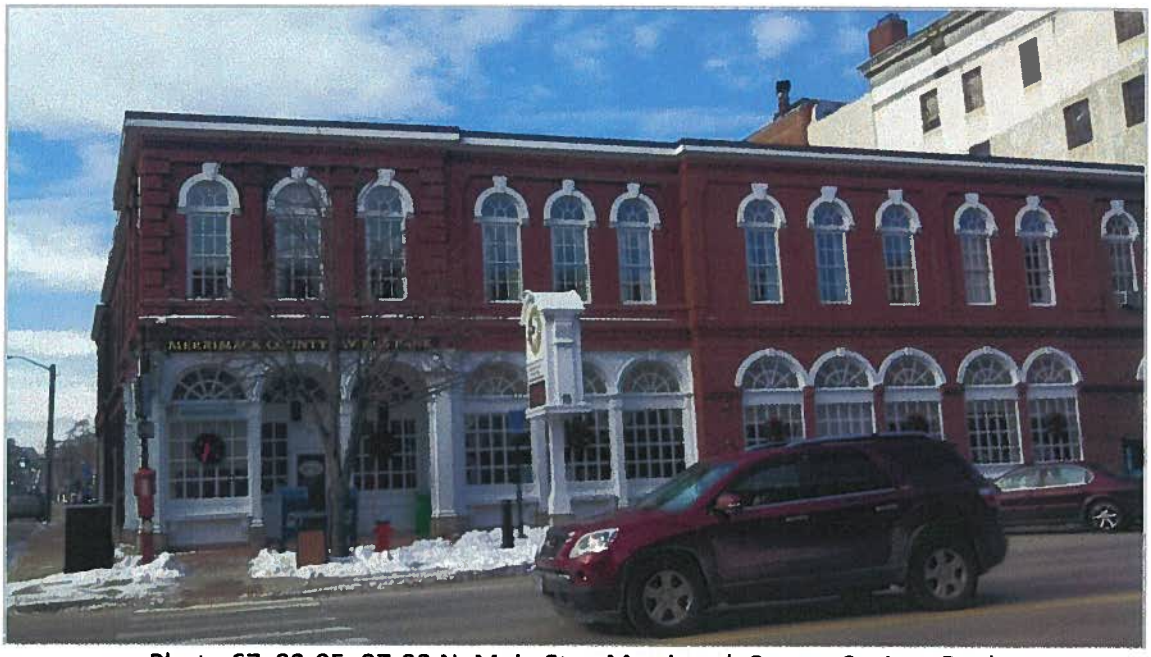

Photo 67 83-85, 87-93 N. Main St. – Merrimack County Savings Bank

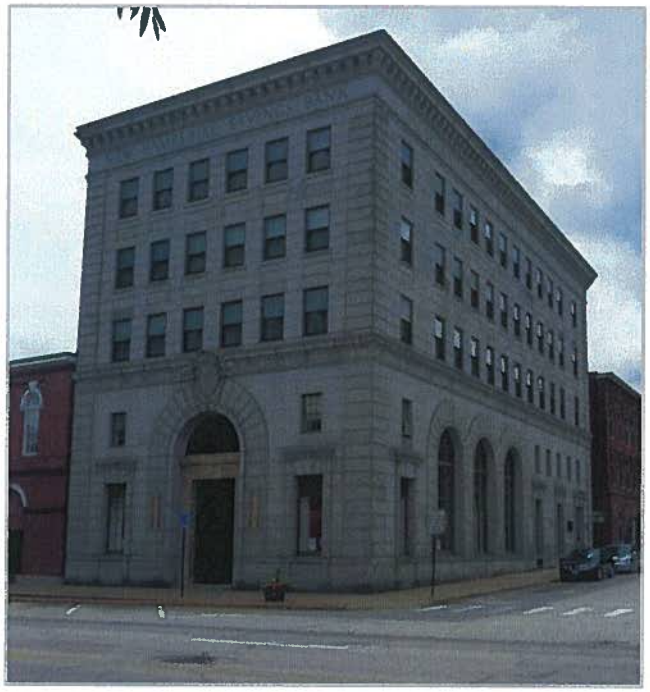

Photo 68 95-97 N Main St. (NH Savings Bank Building) – Capitol Street Associates

Photo 69 107 N. Main St. – State of NH

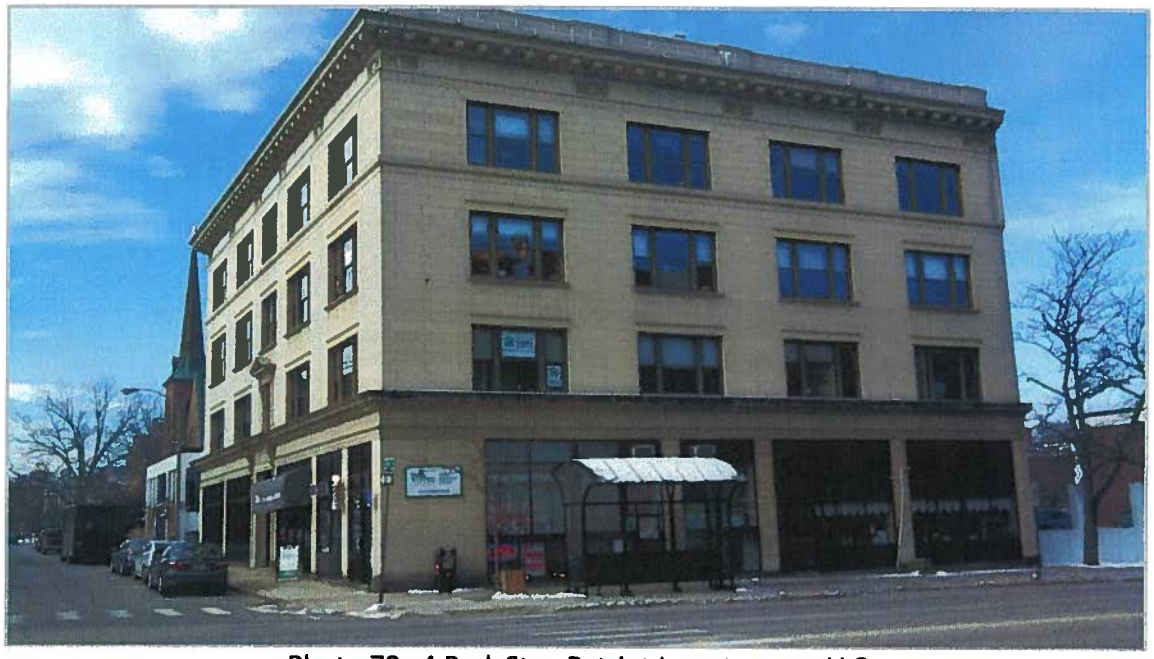

Photo 70 4 Park St. – Patriot Investments, LLC

Photo 71 121-125 N. Main St. – TPC, Inc.

Photo 68 143 N. Main St. – Nash Family Investments Five N Associates