Main Street Ownership

East Side of Main Street

Photo #	Corporation	Owner	Address	Concord Connection
1	Comain, LLC	Mary Jo Boisvert	107-109 S. Main St.	
2	HWH, LLC	Luzis Konstadinos	89-95 S. Main St.	*
3	87 S. Main St, LLC	Susan and Peter Hodgkins	87 S. Main St.	
4	N/A	James M. Labbe	83 S. Main St.	
5	Aranco Realty, Inc.	Isabel Hodgson/John Aranosian	81 S. Main St.	
6	Amba Realty, LLC	Dipak A. Patel	75 S. Main St.	
7	Best Revenge, LLC	Anthony M. Sanborn	67-69 S. Main St.	*
8	Lee Avenue, LLC	John Hoyt/Concord Housing Authority	63-65 S. Main St.	*
9	Bin Lin Realty, LLC	Bin Lin	61 S. Main St.	
10	N/A	Tracey Gosselin/Thomas Roy	59 S. Main St.	
11	Latchis Properties, LLC	Charles Latchis	51-57 S. Main St.	*
12	Duprey Center, LLC	Steve Duprey	49 S. Main St.	*
13	41 South Main Street, LLC	Michael Abbott/Christopher Bennett	41 S. Main St.	*
14	Bindery Redevelopment, LLC	Steve Duprey	39.5 S. Main St.	*
15	N/A	Alexander Constant	39 S. Main St.	*
16	Henry J. Roy Revocable Trust	Henry J. Roy	35 S. Main St.	
17	Laurie Sanborn Revocable Trust	Laurie Sanborn	31 A S. Main St./9 Hills Ave.	
18	South Main Street Condominium	Michael Herrmann	27-31 S. Main St.	*
19	Capital Commons, LLC	Michael Simchik	11 S. Main St.	
20	CATCH, Inc.	Rosemary Heard/CATCH	1-5 S. Main St.	*
21	N/A	Evangelos Lillios	2 N. Main St.	
	NHH Invest, LLC	Nancy Holden	4 N. Main St.	
	154 Profile, LLC	Patrick Page	6 N. Main St.	*
	Twelve North Main Street Realty, LLC	Patcharin Saktanaset	12 N. Main St.	*
22	Carolyn Beaulieu Trustee	Ciborowski	14-20 N. Main St.	*
23	Basil Hadges Trustee	?	24-32 N. Main St.	
24	Jacob Ciborowski Estate	Ciborowski	34-42 N. Main St.	*
25	Carolyn Beaulieu Trustee	Ciborowski	56 N. Main St.	*
26	Associated Enterprises, Inc.	Remi and Dhurata Hinxhia	58-68 N. Main St.	*
27	Associated Enterprises, Inc.	Remi and Dhurata Hinxhia	66-68 N. Main St.	*
28	Ciborowski Realty Trust	Ciborowski	70-72 N. Main St.	*
29	Ciborowski Realty Trust	Ciborowski	74 N. Main St.	*
	N/A	Emin Halilovic	76-82 N. Main St.	
30	John Pappas Revocable Trust 1194	John, James & Matthew Pappas	84-88 N. Main St.	
31	M&P Partners, LP	?	1 Eagle Square	Massachusetts
	Eagle Square Associates	Mary McGowan, Harris Berman, Lee Marden	2-4 Eagle Square	*
32	M&P Partners, LP	?	1 Eagle Square	Massachusetts
33	Jacob Ciborowski Family Trust	Ciborowski	116-118 N. Main St.	*
34	Ciborowski Realty Trust	Ciborowski	120-132 N. Main St.	*
35	Associated Enterprises, Inc.	Remi and Dhurata Hinxhia	132.5-136 N. Main St.	*
36	N/A	Emin Halilovic	148-158 N. Main St.	

PHOTO LOG – Main Street Buildings
Photos are presented south to north - east side (photos 1-38), south to north - west side (photos 39-74).

Photo Index – East Side of South and North Main Street

Photo 1 107-109 S. Main St. 2
Photo 2 89-95 S. Main St. 2
Photo 3 87 S. Main St. 3
Photo 4 83 S. Main St. 3
Photo 5 81 S. Main St. 4
Photo 6 75 S. Main St. 4
Photo 7 67-69 S. Main St. 5
Photo 8 63-65 S. Main St. 5
Photo 9 61 S. Main St. 6
Photo 10 59 S. Main St. 6
Photo 11 51-57 S. Main St. - Lee Building 7
Photo 12 49 S. Main 7
Photo 13 41 S. Main St. 8
Photo 14 39 1/2 S. Main St. Ford and Kimball Foundry 8
Photo 15 39 S. Main St. 9
Photo 16: 35 S. Main St. 9
Photo 17 31 A S. Main St. (left) 9 Hills Ave (right) 10
Photo 18 27-31 S. Main St. 10
Photo 19 11 S. Main St. 11
Photo 20 1-5 S. Main St. Endicott Hotel 11
Photo 21 Left to right: 12, 10, 6-8, 2.5-4, 2 N. Main St. 12
Photo 22 14-20 N. Main St 12
Photo 23 24-32 N. Main St. 13
Photo 24 34-42 N. Main St. 13
Photo 25 56 N. Main St. 14
Photo 26 56 (on right) 58-68 (in part, on left) N. Main St. 14
Photo 27 66-68 North Main. St. 15
Photo 28 70-72 N Main St. 15
Photo 29 (right to left) 74, 76-82, 84-88 N. Main St. 16
Photo 30 76-82, 84-88, 90 N. Main St. 16
Photo 31 (Left to right) 1, 2-4 Eagle Square 17
Photo 32 1 Eagle Square (Eagle Hotel) 17
Photo 33 116-118 N. Main St. 18
Photo 34 120-132 N. Main St. 18
Photo 35 132.5-136 N. Main St. 19
Photo 36 148-158 N. Main St. 19
Photo 37 172 N. Main St. 20
Photo 38 184 N. Main St. 20

Photo 1 107-109 S. Main St. – COMAIN, LLC

Photo 2 89-95 S. Main St – HWH, LLC

Photo 3 87 S. Main St. – 87 South Main Street, LLC

Photo 4 83 S. Main St. – James M. Labbe

Photo 5 81 S. Main St. – Aranco Realty, Inc.

Photo 6 75 S. Main St. – Amba Realty, LLC

Photo 7 67-69 S. Main St. – Best Revenge, LLC

Photo 8 63-65 S. Main St. – Lee Avenue, LLC

Photo 9 61 S. Main St. – Bin Lin Realty, LLC

Photo 10 59 S. Main St. – Tracey Gosselin & Thomas Roy

Photo 11 51-57 S. Main St. - Lee Building – Latchis Properties, LLC

Photo 12 49 S. Main – Duprey Center, LLC

Photo 13 41 S. Main St. – 41 South Main Street, LLC

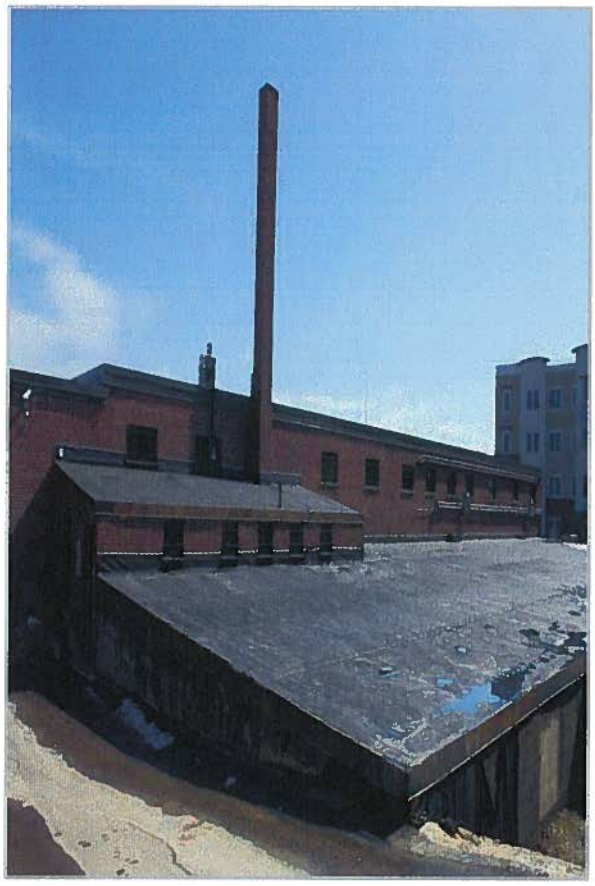

Photo 14 39 ½ S. Main St. Ford and Kimball Foundry – Bindery Redevelopment, LLC

Photo 15 39 S. Main St. – Alexander Constant

Photo 16: 35 S. Main St. – Henry J. Roy Revocable Trust

Photo 17 31 A S. Main St. (left) 9 Hills Ave (right) – Laurie Sanborn Revocable Trust

Photo 18 27-31 S. Main St – South Main Street Condominium

Photo 19 11 S. Main St. – Capital Commons, LLC

Photo 20 1-5 S. Main St. Endicott Hotel – CATCH, Inc.

START OF NORTH MAIN STREET – EVEN STREET NUMBERS

Photo 21 Left to right: 12, 10, 6-8, 2.5-4, 2-2 ½ N. Main St. – Evangelos Lillios
4 N. Main St. – NHH Invest, LLC
6-8, 10 N. Main Street – 154 Profile, LLC
12 N. Main St. – Twelve North Main Street Realty, LLC

Photo 22 14-20 N. Main St – Carolyn Beaulieu Trustee (Ciborowski)

Photo 23 24-32 N. Main St. – Basile Hadges Trustee

Photo 24 34-42 N. Main St. – Jacob Ciborowski estate

Photo 25 56 N. Main St. – Carolyn Beaulieu Trustee (Ciborowski)

Photo 26 56 (on right) N. Main Street – Carolyn Beaulieu Trustee (Ciborowski)
58-68 (in part, on left) N. Main St. – Associated Enterprises, Inc.

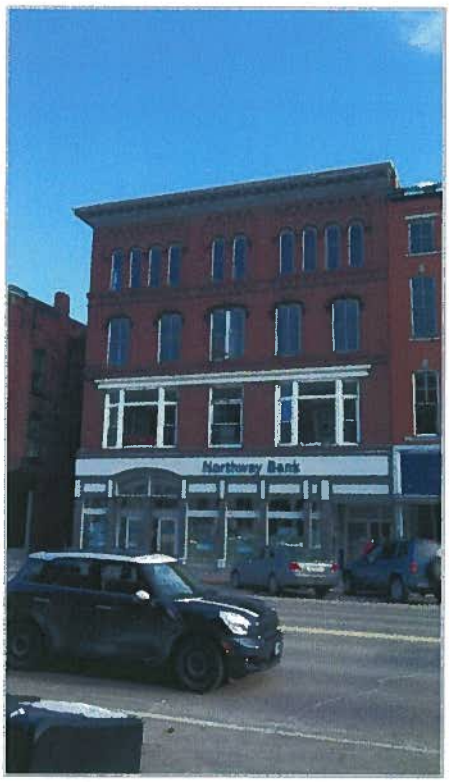

Photo 27 66-68 North Main. St. – Associated Enterprises, Inc.

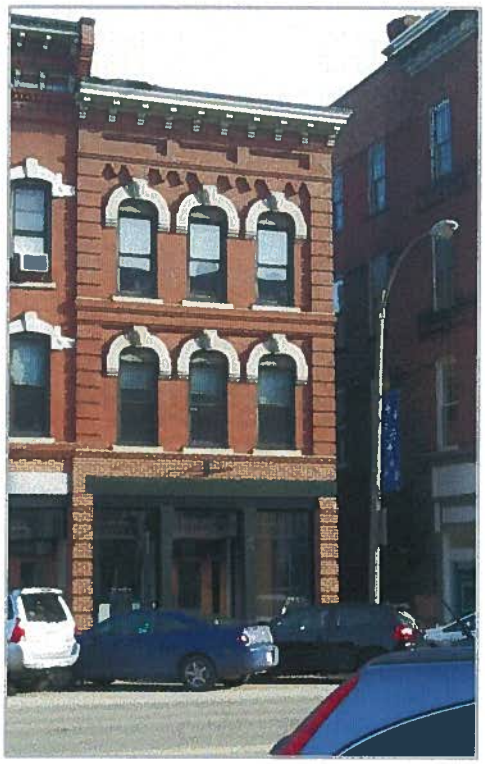

Photo 28 70-72 N Main St. – Ciborowski Realty Trust

Photo 29 74 – N. Main St. (far right) – Ciborowski Realty Trust
76-82 N. Main St. (center) – Emin Halilovic

Photo 30 76-82 N. Main St. (right) – Emin Halilovic
84-88 N. Main St. (left) – John Pappas Revocable Trust 1194
90 N. Main Street (far left) – Charter Trust Company

Photo 31 1 Eagle Square (center) – M&P Partners LP
2-4 Eagle Square (right) – Eagle Square Associates c/o Lee Marden

Photo 32 1 Eagle Square (Eagle Hotel) – M&P Partners LP

Photo 33 116-118 N. Main St. – Jacob Ciborowski Family Trust

Photo 34 120-132 N. Main St. – Ciborowski Realty Trust

Photo 35 132.5-136 N. Main St. – Associated Enterprises, Inc.

Photo 36 148-158 N. Main St. – Emin Halilovic

Photo 37 172 N. Main St. – Tsunis Holding, Inc.

Photo 38 184 N. Main St. – Mei, Pang, Chang, Chiang & Shueh Li Chen